

Legenda das vigas	
	Estrutura existente
	Vigas a executar
Legenda dos pilares	
	Pilar que passa
	Pilar com mudança de seção
	Pilar que morre

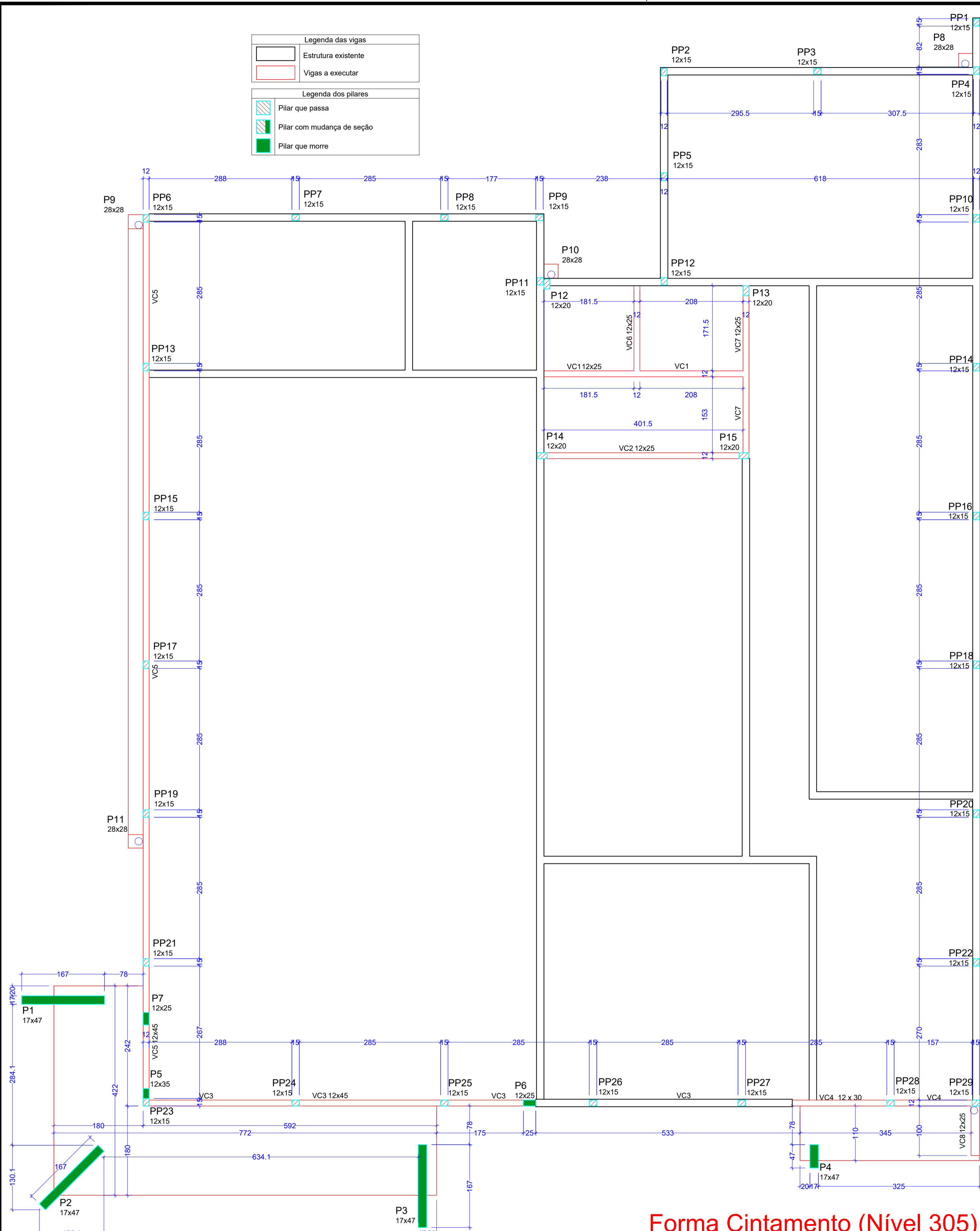

**Forma Cintamento (Nível 305)**

escala 1:50

**VC5 (12 x 30)**

ESC 1:50

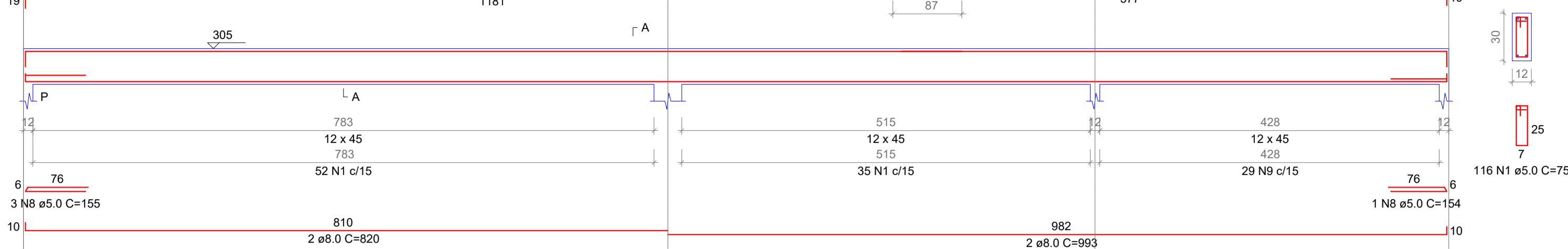

**VC3 (12 x 40)**

ESC 1:50

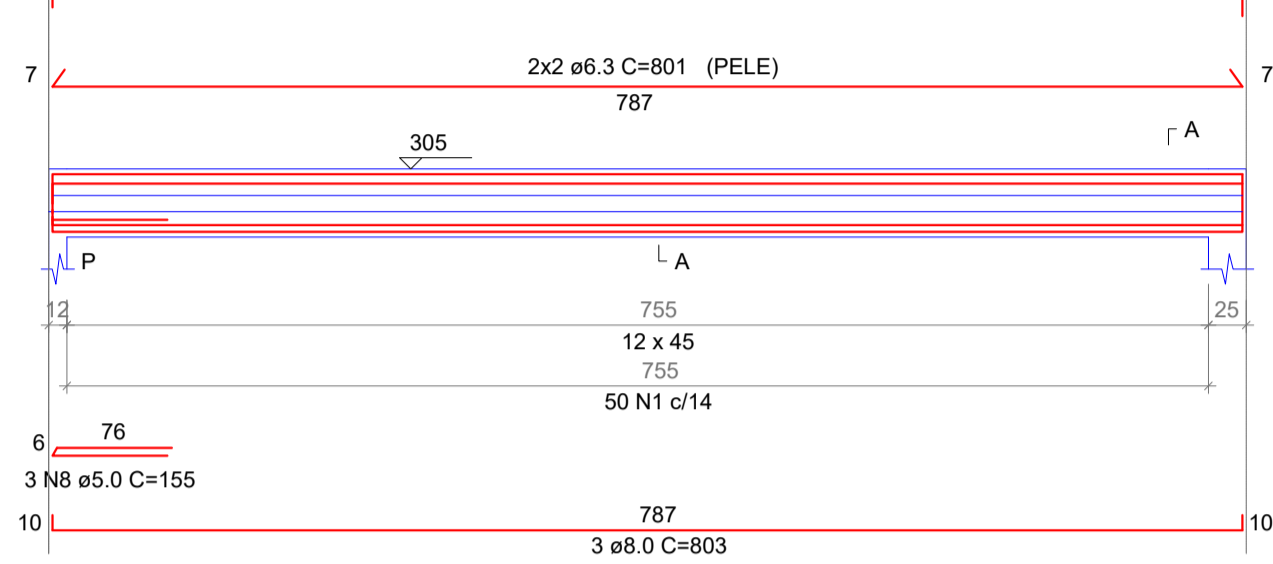

**VC4 (12 x 30)**

ESC 1:50

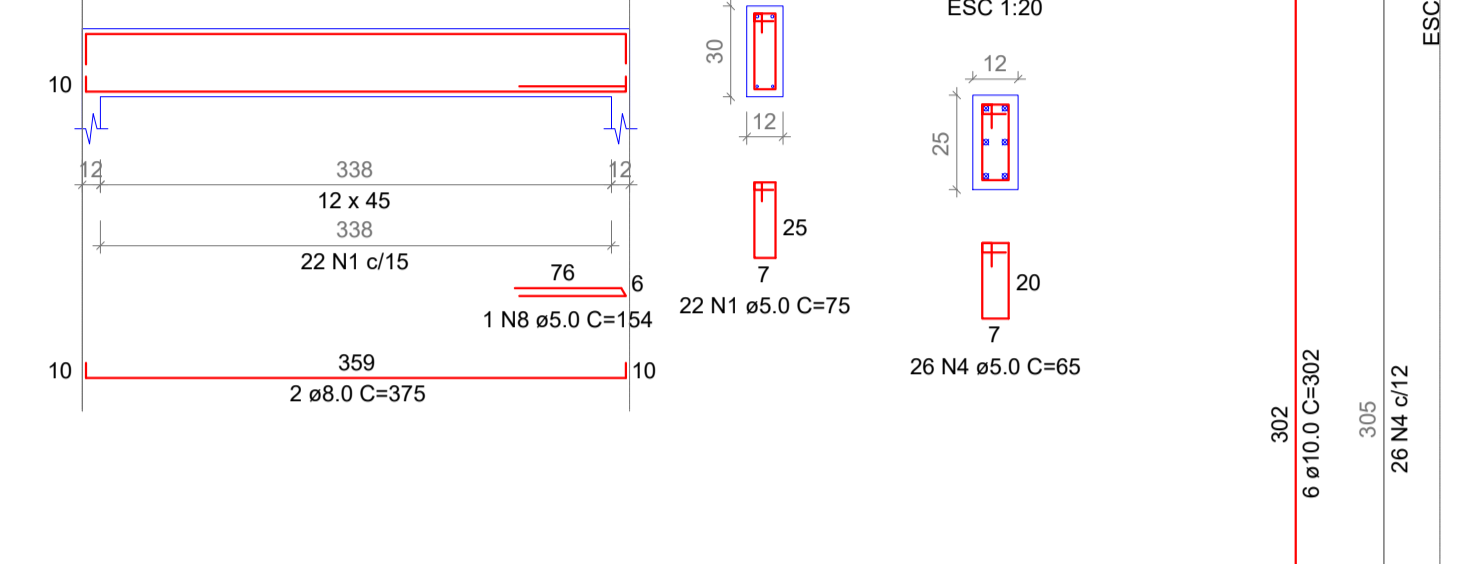

**P5**

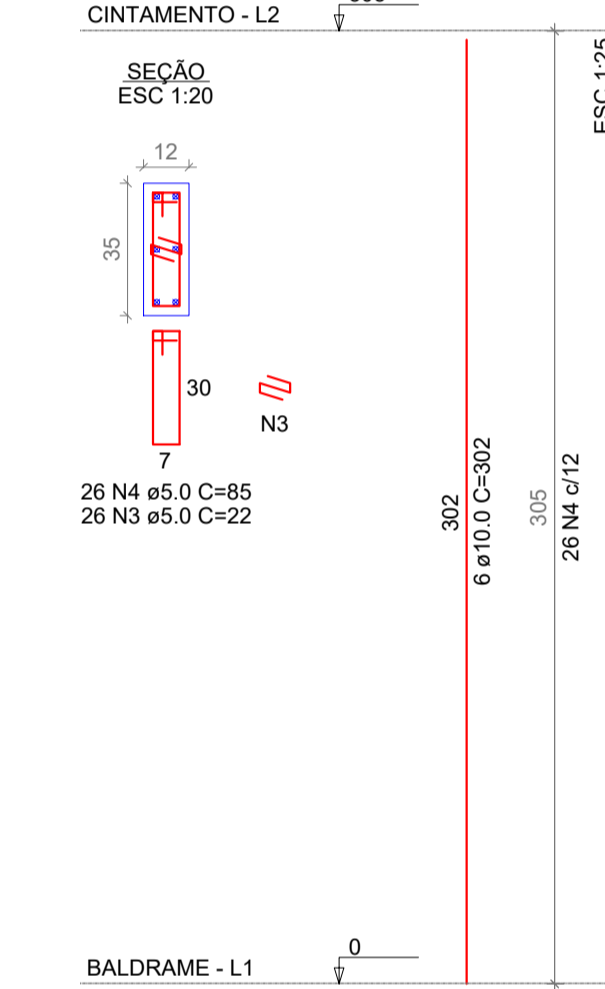

**P8=P9=P10=P11**

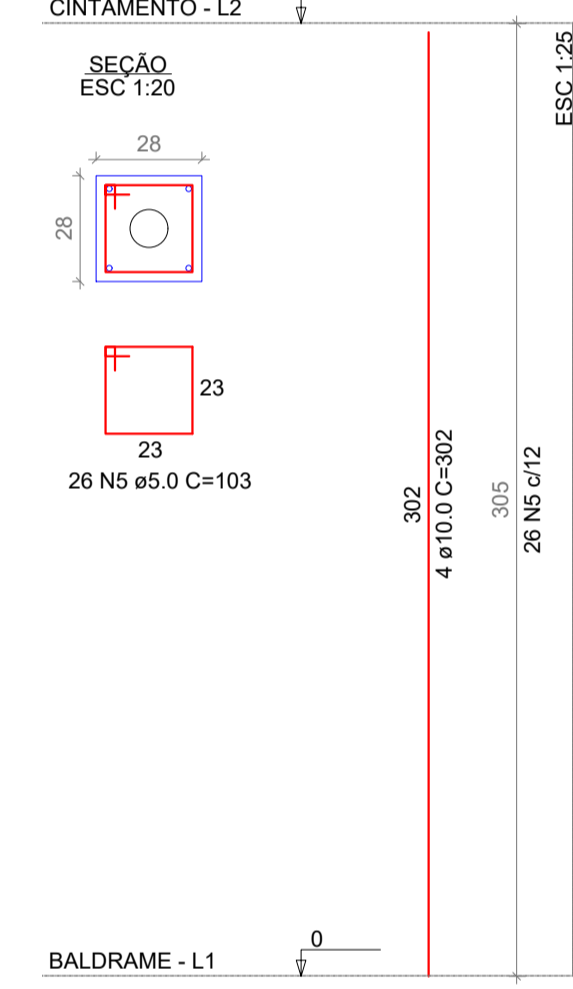

**P12=P13=P14=P15**

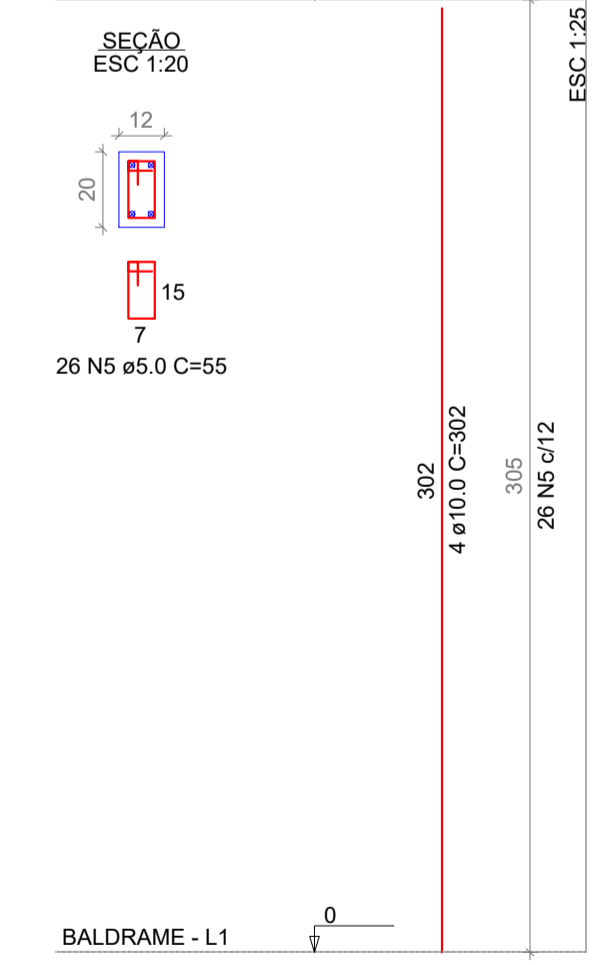

**P4**

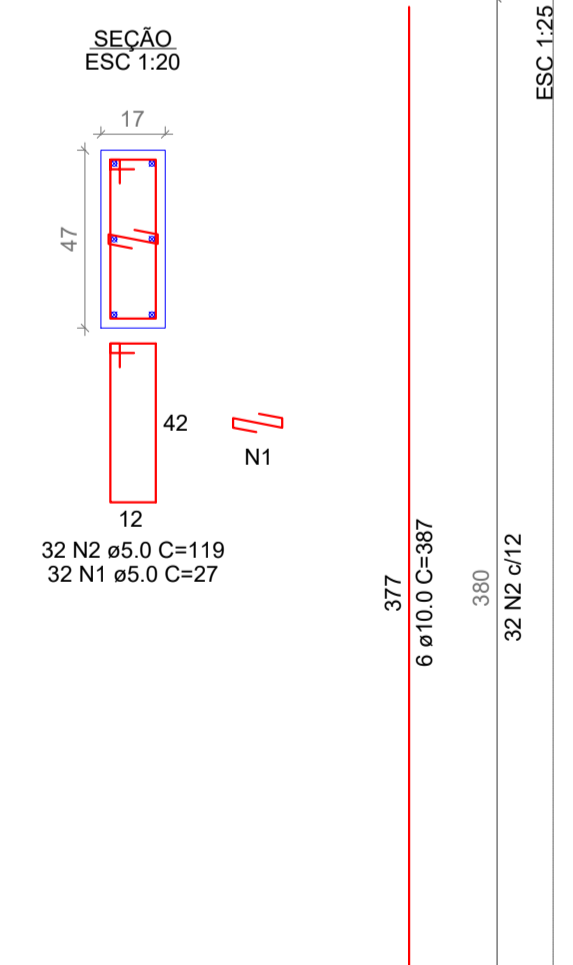

**VC1=VC2=VC6=VC7 (12 x 25)**

ESC 1:50

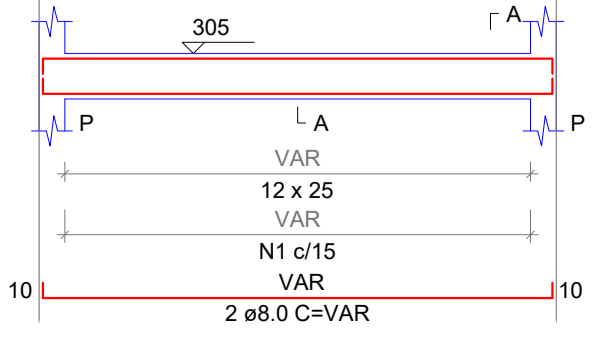

**VC8 (12 x 30)**

ESC 1:50

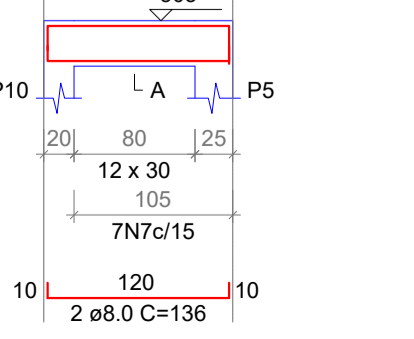

**SEÇÃO A-A**

ESC 1:25

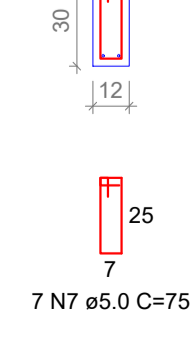

RESUMO DO AÇO VIGAS NÍVEL 305

AÇO	DIAM (mm)	C.TOTAL (m)	PESO + 0% (kg)
CA50	6.3	32.0	7.8
CAB0	8.0	199.7	78.9
CAB0	5.0	224.0	34.5
<b>PESO TOTAL (kg)</b>			
CA50		80	25
CAB0		34.5	

Volume de concreto (C-25) = 1.61 m³  
Área de formas = 26.90 m²

APROVAÇÃO/CARIMBO:

PROJETO: **ESTRUTURAL**

OBRA: **CENTRO CULTURAL**

ENDEREÇO: RUA RIO BRANCO  
CENTRO - IRATI-SC

PROPRIETÁRIO: PREFEITURA MUNICIPAL DE IRATI - SC  
CNPJ 95.990.230/0001-81

RESPONSÁVEL TÉCNICO: Engº Civil Amarildo M. Ribeiro - CREA-SC 156004-7

RESPONSÁVEL TÉCNICO: Engº Civil Jean C. Tortelli - CREA-SC 182379-4

RESPONSÁVEL TÉCNICO: Engº Eletricista Charlan Smaniotto Luzzatto - CREA-SC 127695-8

DESENHO CAD: Eliveltro Jesus Passini - CFT-01901295907

DESCRIÇÃO: PLANTA DE FORMA CINTAMENTO  
VIGAS CINTAMENTO  
PILARES NÍVEL 305 E 380

PRANCHA: **EST.-02/04**

ÁREA TOTAL: 296,10m² ESCALA: INDICADA

CONTATO: E-MAIL: amnoroste@amnoroste.org.br - TEL: (49)3344-1991